

SATURDAY - 09.12.2023



Christmas charm

🕒 07:00 - 12:00 | 📍 Antholz Mittertal / Anterselva di Mezzo



Half day snowshoe hike with Gilbert

🕒 09:45 - 14:00 | 📍 Antholz valley |

📌 within 5 p.m. of the previous day at the Tourist Info Antholzertal, phone +39 0474 496269 | Price: WITH GUEST PASS ANTHOLZERTAL € 18,00 otherwise € 35,00 per pers. |

€ Chargeable | 📞 +39 0474 496269



Christmas at the park

🕒 17:00 - 20:00 | 📍 recreation park, Niederrassen / Rasun di Sotto | 📞 +39 0474 496269



The Krampus at the Christmas market

🕒 18:30 - 19:30 | 📍 Recreation park Niederrassen, Rasen/Antholz | 📞 +39 0474 496269

TUESDAY - 12.12.2023



Torchlight hike

🕒 17:00 - 18:30 | 📍 Niederrassen / Rasun di Sotto |

📌 within 10 a.m. at the Tourist Info Antholzertal | Price: WITH GUEST PASS ANTHOLZERTAL € 5.-, otherwise € 10,00 per pers.; children till 14 years free of charge | € Chargeable |

📞 +39 0474 496269

WEDNESDAY - 13.12.2023



Winter hike with Gilbert

🕒 09:00 - 15:30 | 📍 Vals | 📌 Tourist Info Antholzertal, within 5 p.m. of the previous day | Fee: WITH GUEST PASS ANTHOLZERTAL € 5,00 per pers., otherwise € 10,00 per pers. |

€ Chargeable | 📞 +39 0474 496269

THURSDAY - 14.12.2023



Snowshoe hike

🕒 09:00 - 15:30 | 📍 Plätzwiese / Prato Piazza |

📌 Tourist Info Antholzertal, within 5 p.m. of the previous day | Price: WITH GUEST PASS ANTHOLZERTAL & OLANG€ 18,-, otherwise € 35,00 per pers. | € Chargeable |

📞 +39 0474 496269



Sport shooting

🕒 19:00 - 22:00 | 📍 Arts centre Antholz Mittertal / Anterselva di Mezzo, Antholz Mittertal / Anterselva di Mezzo | 📌 Registration is necessary! Passler Markus tel. +39 347 3131069

FRIDAY - 15.12.2023



HIGHLIGHT: Guided Ski-Safari Sellaronda

🕒 08:00 - 16:00 | 📍 Valdaora | 📌 +39 0474 496277 | € Chargeable | 📞 +39 0474 496277



Horse-drawn sleigh rides in Antholz Mittertal

🕒 14:30 - 16:30 | 📍 Antholz Mittertal / Anterselva di Mezzo |

📌 untill 10 am. at the Tourist Info Antholzertal, phone +39 0474 496269 | Price: WITH GUEST PASS ANTHOLZERTAL € 10,00 per pers., otherwise € 20,00 per pers. (children up to 12 years free of costs) |

€ Chargeable | 📞 +39 0474 496269

SATURDAY - 16.12.2023



Half day snowshoe hike with Gilbert

🕒 09:45 - 14:00 | 📍 Antholz valley |

📌 within 5 p.m. of the previous day at the Tourist Info Antholzertal, phone +39 0474 496269 | Price: WITH GUEST PASS ANTHOLZERTAL € 18,00 otherwise € 35,00 per pers. |

€ Chargeable | 📞 +39 0474 496269



Christmas at the park

🕒 17:00 - 20:00 | 📍 recreation park, Niederrassen / Rasun di Sotto | 📞 +39 0474 496269



Stick bread for children with the Niederrassen family association

🕒 17:00 - 19:00 | 📍 Recreation park Niederrassen, Rasen/Antholz | 📞 +39 0474 496269



Nativity play

🕒 17:30 - 18:00 | 📍 Recreation park Niederrassen, Rasen/Antholz | 📞 +39 0474 496269



Pastoral theatre
🕒 17:30 - 18:00 | 📍 Recreation park Niederrasen, Rasen/Antholz | 📞 +39 0474 496269



Christmas at the park
🕒 17:00 - 20:00 | 📍 recreation park, Niederrasen / Rasun di Sotto | 📞 +39 0474 496269



The magic of Advent
🕒 17:00 - 18:00 | 📍 Parish church, Niederrasen - Rasun di Sotto | 📞 +39 0474 496269



Nativity play
🕒 17:30 - 18:00 | 📍 Recreation park Niederrasen, Rasen/Antholz | 📞 +39 0474 496269



Pastoral theatre
🕒 17:30 - 18:00 | 📍 Recreation park Niederrasen, Rasen/Antholz | 📞 +39 0474 496269

INFORMATION

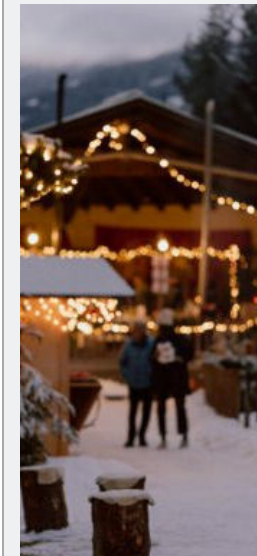

- CHRISTMAS MARKETS**
- > **CHRISTMAS IN THE PARK | NIEDERRASEN** | leisure park
09.12. + 16.12. + 17.12.2023 | 17.00-20.00
 - > **CHRISTMAS MARKET | BRUNECK** | Graben
open daily | 10.00-19.00
 - > **CHRISTMAS IN PFALZES | PFALZEN**
09.12.2023 | from 17.00
16.12.2023 | from 14.00
 - > **ADVENT IN TEREENTEN | TEREENTEN**
09.12. + 10.12.2023 | 14.00-22.00
16.12. + 17.12.2023 | 14.00-22.00
 - > **DREI ZINNEN CHRISTMAS MARKET | TOBLACH**
08.12. - 10.12.2023 | 11.00-21.00
15.12. - 17.12.2023 | 11.00-21.00
on fridays from 16.00 - 22.00
 - > **CHRISTMAS MARKET INNICHEN | INNICHEN**
09.12. + 10.12.2023 | 10.30-19.00
15.12. - 06.01.2023 | 10.30 - 19.00
 - > **CHRISTMAS MARKET | REINBACH-Waterfalls**
09.12. + 10.12.2023 | 15.00 - 19.00
16.12. + 17.12.2023 | 15.00 - 19.00

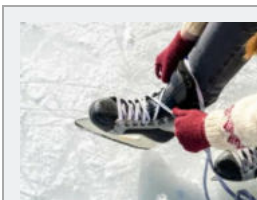

- ICE SKATING**
- > **BRUNECK** - Public run | Intercable Arena
12.01.2023 | 20.00 - 23.00
14.01.2023 | 14.00 - 17.00
 - > **WELSBERG** | Ice rink "Prenninger Park"
open daily: 09.00-12.30 + 13.00-18.30

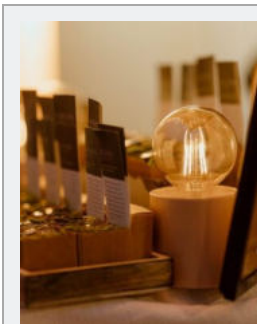

- MARKETS**
- > **WEEKLY MARKET** | BRUNECK | Municipal square
every Wednesday | 8.00 - 13.30
 - > **FARMER'S MARKET** | BRUNECK | Municipal square
every Friday | 08.00 - 12.30
 - > **HAND CRAFT MARKET** | BRUNECK | Oberragen
09.12.2023 | 10.00 - 19.00
 - > **BENEFIT CREATIVE MARKET** | BRUNECK
09.12.+09.12.2023 | 14.00 - 19.00
 - > **CHRISTMAS HAND CRAFT MARKET** | BRUNECK
09.12.2023 | 10.00 - 19.00

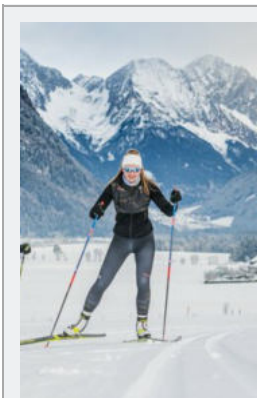

- OPEN CROSS-COUNTRY SKIING TRACKS**
- ANTHOLZ VALLEY**
- > Cross Country Trail "Sun Slope" (from Oberrasen): 2,5 - 3 km
 - > Slope Biathlon Centre - Pre Season Slope: 2,5 km
- VAL CASIES VALLEY-MONGUELFO-TESIDO**
- > Circuit Mooswald: 2,1 km
 - > Cross Country Track Casies Valley (from Pichl): 5 km
- 3 ZINNEN DOLOMITES**
- > Cross Country Stadium Track Toblach: 1,0 km
 - > Small Round of the Lake of Toblach: 3,0 km
 - > Cross Country Stadium Toblach FIS: 2,5 km
- AURINA VALLEY**
- > Circle Rein in Taufers: 9,0 km
 - > Cross Country Sun Trail Kasern/Casere: 10,0 km

SKI RENTAL, SHOP AND SERVICE

- > **SPORT BERGFUCHS** | Niederrasen | open
T. +39 0474 498350
cross country ski, snowshoes, ski preparation
- > **ZINGERLE** | Antholz Mittertal | open
T. +39 348 6723067
cross country ski, snowshoes, ski preparation
- > **HUSKI SPORTS RENTAL RIEPEN** | Antholz Mittertal
open from 22.12.2023
T. +39 340 4667889
ski Alpin/snowboards, sledge, ski preparation
- > **TASCHLER SPORTS** | Antholz Obertal | Biathlon stadium
open
T. +39 347 5944167
cross country ski, sledge, snowshoes, ski preparation

Museums

- > **DOLOMYTHOS** | Innichen
daily from 08.00 - 19.00
www.dolomylthos.com
- > **MARANTHA** | Luttach, Ahrntal
Mo-Sa: 09.00 - 12.00
www.krippenmuseum.com
- > **LUMEN** | Kronplatz
Mo-Su: 10.00 - 16.00
www.lumenmuseum.it
- > **MMM "Corones"** | Kronplatz
Mo-Su: 10.00 - 16.00
www.messner-mountain-museum.it
- > **MMM "Ripa"** | Bruneck
daily 10.00 - 18.00
www.messner-mountain-museum.it
- > **SHOW CHEESE SHOP DREI ZINNEN** | Toblach
Tu-Sa: 08.00 - 19.00
www.schaukaesereidreizinnen.com
- > **CASTLE TAUFERS** | Sand in Taufers
www.burgeninstitut.com

SWIMMING POOL & SAUNA

- > **CRON4** | Reischach
Pool:
MO-SUN: 10.00-17.00
Sauna:
MO-FR: 12.00-22.00
SA+SUN: 10.00-22.00
- > **AQUAFUN** | Innichen
Pool:
MO+THU+FR: 14.30-20.00
SA+SUN: 10.30-20.00
Sauna:
MO+THU+FR: 15.00-21.30

OPEN MOUNTAIN HUTS





- > **STEINZGER ALM** | Antholz Obertal
+39 338 2399454 | closed on Wednesdays
- > **PLATZL AM SEE** | Lake Antholz
open until 10.12.2023
+39 0474 492252 | no day of rest
- > **LERCHER ALM** | Percha
T. +39 342 8284104 | closed on Wednesdays
- > **INNERHOFER ALM** | Weißenbach/Aurina Valley
T. +39 347 1392452 | no day of rest
- > **MARZEGGER ALM** | Weißenbach/Aurina Valley
T. +39 340 5246032 | closed on Mondays
- > **ALMDORF HAIDENBERG** | St. Lorenzen
T. +39 0474 548062 | no day of rest
- > **ALPE NEMES HÜTTE** | Sexten
+39 347 0119360 | no day of rest
- > **KLAMMBACH ALM** | Sexten
+39 340 8608341 | closed on Mondays
- > **BERGGASTHAUS PLÄTZWIESE** | Prags
+39 0474 748650 | closed on Mondays
- > **DÜRRENSTEINHÜTTE** | Prags
+39 0474 975505 | no day of rest
- > **DREI SCHUSTER HÜTTE** | Innichen
+39 0474 646066 | no day of rest

RESTAURANT AND BAR IN ANTHOLZ VALLEY

- > **HOTEL BRUNNERHOF** | Niederrasen
T. +39 0474 496244 | no day of rest | open only for lunch
- > **PIZZERIA WILLI** | Niederrasen
T. +39 0474 496529 | closed on Wednesdays
- > **HOTEL ALPENHOF**
T. +39 0474 496451 | no day of rest
- > **HOFSCHÄNKE DORFMÜLLER** | Antholz Niedertal
T. +39 0474 492165 | no day of rest
open only for dinner with reservation
- > **HOTEL MESSNERWIRT** | Antholz Niedertal
T. 0474 492165 | no day of rest
Restaurant open for lunch & dinner
- > **BERGHOTEL JOHANNESHOF** | Antholz Mittertal
T. 0474 868333 | no day of rest
Restaurant open for lunch & dinner
(dinner only with reservation!)
- > **SANTESHOTEL WEGERHOF** | Antholz Mittertal
open from 15.12.2023
T. +39 0474 492130 | no day of rest
- > **RESTAURANT PIZZERIA AM ANGER** | Antholz Mittertal
T. +39 0474 492333 | closed on Tuesdays
- > **SPORTHOTEL WILDGALL** | Antholz Obertal
T. +39 0474 492136 | no day of rest

CAFÈ, BAR & SNACKS

- > **CAFÈ BAR PROSECCO** | Niederrasen
T. +39 0474 496211 | closed on Wednesdays
- > **BAR HOTEL BRUNNERHOF** | Niederrasen
+39 0474 496244 | no day of rest
- > **BAR HOTEL BRÖTZ** | Niederrasen
open from 15.12.2023
T. +39 0474 496138 | no day of rest
- > **BAR GASTHOF LECHNER** | Oberrasen
T. +39 0474 496138 | no day of rest
- > **BAR GASTHOF TROGER** | Oberrasen
open from 15.12.2023
T. +39 0474 496138 | no day of rest
- > **CAFÈ ST. WALBURG** | Antholz Niedertal
T. +39 0474 492180 | closed on Tuesdays
- > **BAR HOTEL ANTHOLZERHOF** | Antholz Niedertal
T. +39 0474 492149 | no day of rest
- > **EGGER - KAFFEE - BAR - BURGER** | Antholz Mittertal
T. +39 0474 492124 | closed on Mondays

 Time |  Venue |  Application required |  Chargeable |  Contact

Tourismusverein Antholztal

Via Rasun di Sotto 35 F, 39030 Valle Anterselva
Tel. +39 0474496269 | <http://www.antholztal.com>

Valle Anterselva

For more Information:
antholztal.guestnet.info

